

Leading Experts of Bone and Tissue Regeneration

Feb 27 –
March 2
2025

Isabella Rocchietta



Homa H. Zadeh Robert Levine



Pascal Valentini



Vahid Khoshkam

Thursday, February 27, 2025		
Time	Speaker	Session
8:00 AM – 12:00 PM	Isabella Rocchietta	Hands-on Workshop “Vertical Ridge Augmentation”
1:00 PM – 5:00	Pascal Valentini	Hands-on Workshop “Maxillary Sinus Augmentation”
Friday, February 28, 2025		
8:30 AM – 10:30 AM	Isabella Rocchietta	Lecture: Vertical Ridge Augmentation
10:30 – 11:00 AM		Break and Exhibits
11:00 AM -12:30 PM	Robert Levine	Treatment of the Severely Resorbed Ridge with Titanium Mesh: Key Factors for Predictable Success
12:30 PM – 1:30 PM		Lunch
1:30 PM – 3:00 PM	Robert Levine	Continuation Lecture: Treatment of the Severely Resorbed Ridge with Titanium Mesh: Key Factors for Predictable Success
3:00 PM – 3:30 PM		Break and Exhibits
3:30 PM – 4:30PM	Pascal Valentini	Lecture: Biological, surgical and technical complications in maxillary sinus augmentation
4:30 – 5:00 PM		Panel Discussion

Saturday, March 1, 2025		
Time	Speaker	Session
8:30 AM – 10:30 AM	Homa Zadeh	Lecture: Current concepts of bone and tissue regeneration
10:30 – 11:00 AM		Break and Exhibits
11:00 – 12: 30 PM	Pascal Valentini	Lecture: Biological, surgical and technical complications in maxillary sinus augmentation
12:30 – 1:30 PM		Lunch
1:30 – 3:00 PM	Pascal Valentini	Lecture: Biological, surgical and technical complications in maxillary sinus augmentation
3:00 PM – 3:30 PM		Break / Exhibits
3:30 PM – 4:30 PM	Homa Zadeh	Continuation Lecture: Current concepts of bone and tissue regeneration
4:30 – 5:00 pm		Panel Discussion
Sunday, March 2, 2025		
8:00 AM – 12:00 PM	Homa Zadeh	Hands-on Workshop: Leveraging surgical flap design and advanced biomaterial for alveolar ridge augmentation
1:00 PM – 5:00 PM	Homa Zadeh	Hands-on Workshop: Peri-implant soft tissue augmentation for esthetics and function

Achieving long-term success in implant dentistry is dependant on the effective management of atrophic alveolar bone, where the balance between bone volume, quality, and soft tissue support is essential for both functional and esthetic outcomes. This four-day symposium features an elite panel of global experts in bone and tissue regeneration to share their diverse approaches to bone and tissue augmentation. With two days of comprehensive lectures and two days of hands-on workshops, participants will gain in-depth knowledge of the latest techniques, materials, and protocols designed to produce predictable and stable results. By engaging with these cutting-edge strategies, clinicians will acquire a well-rounded understanding of the advantages and limitations of various bone augmentation methods, empowering them to elevate patient outcomes with greater confidence and precision.

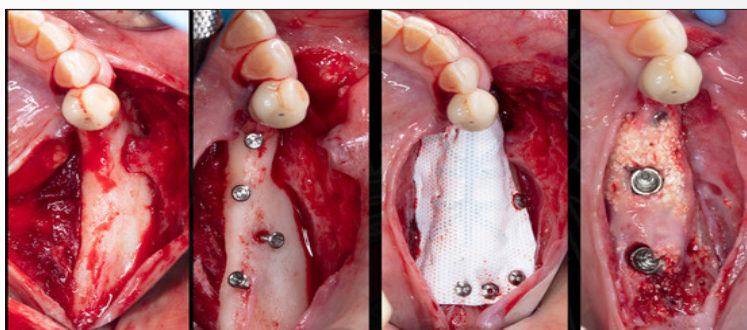

Educational Objectives:

- 1. Evaluate and contrast leading techniques and materials in bone regeneration for managing atrophic alveolar bone, understanding their specific indications, advantages, and limitations.
- 2. Develop hands-on proficiency in advanced bone augmentation protocols and materials to confidently address complex clinical scenarios.
- 3. Incorporate the latest innovations in bone regeneration into daily practice to optimize both the functional and esthetic success of implant treatments.

In-person Lectures: 16 CE Units	\$1295 (before Nov 1) \$1495 (before Dec 1) \$1695 (after Jan 15)
Each Workshop: 4 CE Units Each	\$445 (before Nov 1) \$495 (before Dec 1) \$595 (after Jan 15)
In-person lecture + all workshops: 32 CE Units	\$2095 (before Nov 1) \$2295 (before Dec 1) \$2495 (after Jan 15)
Remote Lectures:	\$595 (before Nov 1) \$695 (before Dec 1) \$795 (after Jan 15)