

Full-Arch Implant Reconstruction

Immediate Functional Loading **August 1-2, 2025**

• Homa H. Zadeh • Fernando Rojas-Viscaya • In-Person & Remote • Live & On-Demand

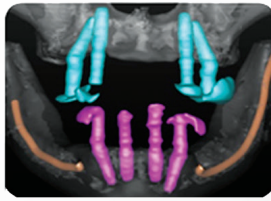

Educational Objectives

• Prosthetic esthetics:

- Smile design
- Extra-oral and intra-oral landmarks
- Fundamentals of full arch implant prosthetics.

• Loading considerations:

- Primary stability
- Biologic response to load
- Immediate vs delayed restoration

• Implant planning:

Hands-on Workshop Simulated Exercises and Live Surgery Demo

- Implant site planning in virtual planning software
- Surgical guide fabrication
- Implant surgical placement:
- Tilted and axial positioning

- Implant selection, position, number & orientation

• Digital workflow:

- Photogrammetry scanning
- Guided surgery Prosthetic design
- Immediate load prosthesis
- Definitive prosthesis

• Prosthetic design:

- Cantilever length
- Prosthetic Space requirement
- Abutment selection
- Material selection

- Flap management for full-arch reconstruction
- Conversion of removable to fixed prosthesis for immediate functional loading

• Surgical guide

- Digital vs analogue
- Surgical and prosthetic positions

• Osseous resection guidelines:

- Bone crest correction
- Prosthetic space creation
- Smile line consideration
- Considerations for prosthesis contour

• Soft tissue management

- Mucosal phenotype (biotype conversion therapy)
- Vestibular depth extension

16 CE Units • 14 hours of live lecture + hands-on workshop and live surgery demonstration

• Steps for fabricating a conversion prosthesis

- Conversion of existing prosthesis
- Fabrication of new prosthesis

• Complications:

- Prevention and management

Tuition

In-person Lecture/workshop:

\$1595 (before May 1)
\$1795 (before June 1)
\$1995 (after July 1)
Free with Gold Membership

Remote Lecture:

\$695 (before May 1)
\$795 (before June 1)
\$895 (after July 1)
Free with Gold Membership

A Systematic Approach to Molar Endodontics - Lectures and Hands-On Workshop

June 6-7, 2025

Course Faculty:

Anthony Tran, Jaydeep Talim, Khalid AlHezaimi, Dean Suanico

Scientific Advisor: Ilan Rotstein

Course Overview

Molar endodontics can present clinical challenges to the dental practitioner. However, advances in biology, technology, materials, and techniques, have significantly improved the efficiency and predictability of root canal treatment. This Continuing Education course is designed for dental professionals seeking to enhance their expertise in performing molar endodontic treatment. The two-day comprehensive evidence-based course combines in-depth lectures with hands-on workshop to provide participants with the knowledge, skills, and confidence to perform root canal treatment in molar teeth with more predictable results and greater patient satisfaction. By the end of this course, attendees will gain additional insights and practical experience to treat molar endodontic cases with higher success rate.

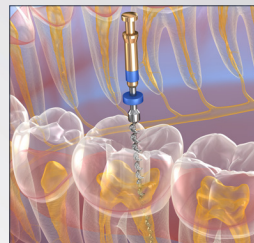

Topics to be Covered

- Root canal anatomy of molar teeth.
- Current concepts of endodontic access.
- Cleaning and shaping of molar root canals.
- Nickel Titanium rotary instrumentation.
- Root canal irrigation.
- Root canal obturation.
- Soften gutta-percha techniques.
- Endodontic sealers.
- Procedural errors and how to prevent them.

Tuition 16 CE Units

\$1995 (Before April 1st, 2025)

\$2295 (After April 1, 2025)

10% Off With Gold Membership

Educational Objectives

At the conclusion of this course, participants should be able to:

1. Amplify their knowledge and clinical concepts of molar endodontics.
2. Apply advanced instrumentation and irrigation techniques to treat molar endodontic cases.
3. Successfully treat maxillary and mandibular molars.
4. Handle molar endodontic cases with more confidence ensuring predictable results.

**John I. Ingle International Endodontic Symposium
Friday-Saturday, December 12-13, 2025**

Detailed program to be announced and updated on www.learnVISTA.com